Bay Area Chess

After School Enrichment

Pinewood Lower Chess Club (Tuesdays)

All Grades: 3:30 – 4:45pm

Spring Term: Jan 9 – May 15

No Class: 2/20, 4/3

BayAreaChess provides professional chess instruction tailored to each student's skill level. Students will learn the rules of the game, basic strategy, tactics, checkmates and positional play. Our unique reward system ensures that each child feels success and progress at their own pace. We promote a team spirit in our classes that is supportive of everyone regardless of skill level with an emphasis on best effort and learning from mistakes in order to improve and make better decisions; skills that they will take with them beyond the chessboard.

Abel Talamantez, Director of Enrichment

Register Online Here:

enrichment.bayareachess.com/PinewoodLower18Spring

Course Fee: $395
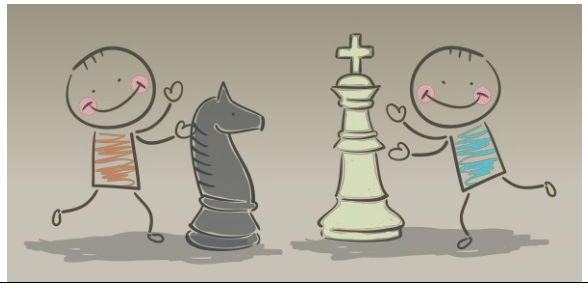
For more information on class, reward system, policies and procedures:
www.enrichment.bayareachess.com/afterschool
Questions? Please email us at enrich@bayareachess.com or call us at 408-409-6596